WMS 2-Piezo with Face Plate - Rear Access

KEY FEATURES

- Touch operated Piezo Switch with connecting cable x 2 for through wall mounting on Stainless Steel Mounting Panel
- Max wall thickness 175mm. Secured from rear using supplied backplate and backnuts
- Switch for connection to WMS system for timing requirements
- Etching to be specified for customer requirements
- Suitable for secure environments
- Ligature resistant when correctly mounted on vertical surface
- Raised buttons suitable for AS1428 applications (touch activated)
- Anti-pick sealant must be used to ensure all gaps between plate and wall are sealed to reduce risk of ligature point

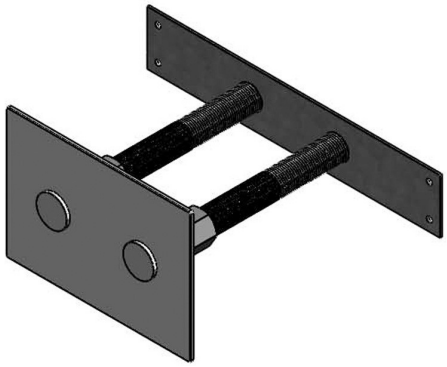

PRODUCT CODE

WMS9020	WMS 2-Piezo with Face Plate - Rear Access

Due to ongoing Research and Development, specifications may change without notice.
Component specifications may change on some export models.
Refer to warranty statement for warranty details - www.enware.com.au/warranty.

TECHNICAL DATA

Finish	Brushed
Facia Plate Material Grade	Stainless Steel
IP Rating	68
Technical Notes	Piezo for use on WMS System only (no built-in timing)

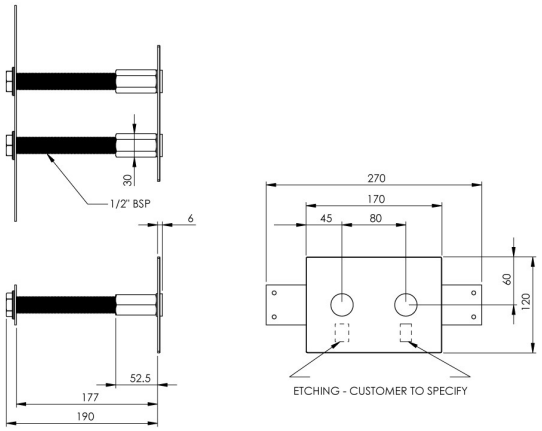

SPARE PARTS

WMS800	Spare Parts: Piezo - WMS Plain Piezo - DC 300mm

1300 369 273 | info@enware.com.au | enware.com.au

ENWARE
A WATTS Brand